

#71-6.3

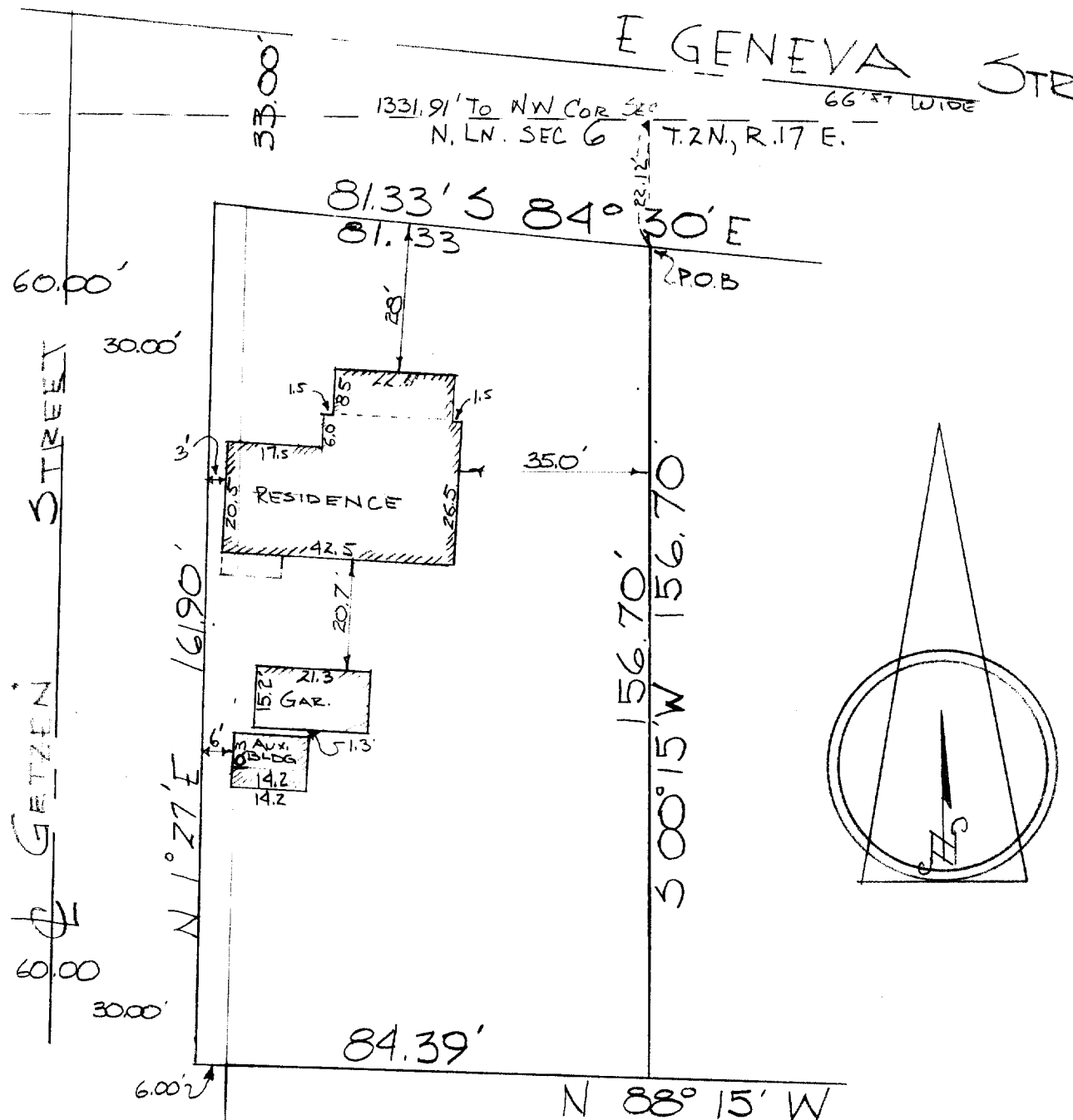

DESCRIPTION:

Commencing at the NW corner of the NW 1/4 of Section 6, T. 2 N., R. 17 E., City of Elkhorn, Walworth County, Wisconsin, thence East along the north line of said section 6, 1331.91 feet to a point, thence South 22.12 feet to a point in the Southerly line of East Geneva Street of the City of Elkhorn, the place of beginning of the lands hereinafter described to-wit: thence S. 00° 15' W. 156.70 feet to an iron stake, thence N. 88° 15' W. 84.39 feet, thence N. 1° 27' E. 161.90 feet to the South line of Geneva Street, thence S. 84° 30' E. along Geneva Street 81.33 feet to the place of beginning.

CERTIFICATE:

I, James F. Biagi, surveyor do hereby that I have surveyed the property hereon described and that the location of the improvements are as shown.

July 10, 1963

James F. Biagi RLS 272

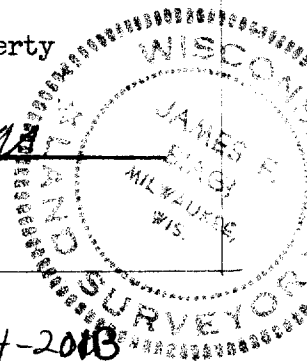

VSE-10-

old albright house - now removed 4-2013